

ИНСТРУКЦИЯ ПО
ВОССТАНОВЛЕНИЮ НАСТРОЕК
ОБОРУДОВАНИЯ
D-Link DIR-100

Введите в строке браузера адрес **192.168.0.1**

Введите:

Имяпользователя: **admin**

Пароль: **admin** (в некоторых версиях пароль надо оставить пустым).

Открывается web-интерфейс:

The main content area of the browser displays the D-Link DIR-100 web interface. At the top, it shows "Product Page : DIR-100" and "Hardware Version : D1 Firmware Version : v4.00TP". Below this is the D-Link logo. A navigation menu includes "DIR-100 //", "SETUP", "ADVANCED", "TOOLS", "STATUS", and "HELP".

The "SETUP" menu is expanded, showing a sidebar with "INTERNET SETUP", "VLAN/BRIDGE SETUP", "LAN SETUP", and "LOGOUT". The main content area is titled "INTERNET SETUP" and contains the following sections:

- INTERNET SETUP**: A text block stating: "If you are configuring the device for the first time, we recommend that you click on the Internet Connection Setup Wizard, and follow the instructions on the screen. If you wish to modify or configure the device settings manually, click the Manual Internet Connection Setup." Below this text is a button labeled "Internet Connection Setup Wizard".
- INTERNET CONNECTION SETUP WIZARD**: A text block stating: "If you would like to utilize our easy to use Web-based Wizard to assist you in connecting your new D-Link Systems Router to the Internet, click on the button below." Below this text is a button labeled "Internet Connection Setup Wizard".
- MANUAL INTERNET CONNECTION OPTIONS**: A text block stating: "If you would like to configure the Internet settings of your new D-Link Router manually, then click on the button below." Below this text is a button labeled "Manual Internet Connection Setup".

On the right side of the interface, there is a "Helpful Hints" section with two bullet points:

- If you are new to networking and have never configured a router before, click on **Internet Connection Setup Wizard** and the router will guide you through a few simple steps to get your network up and running.
- If you consider yourself an advanced user and have configured a router before, click **Manual Internet Connection Setup** to input all the settings manually.

Выберите раздел TOOLS->SAVE AND RESTORE. Нажимам кнопку Browse.

Выберите конфигурационный файл:

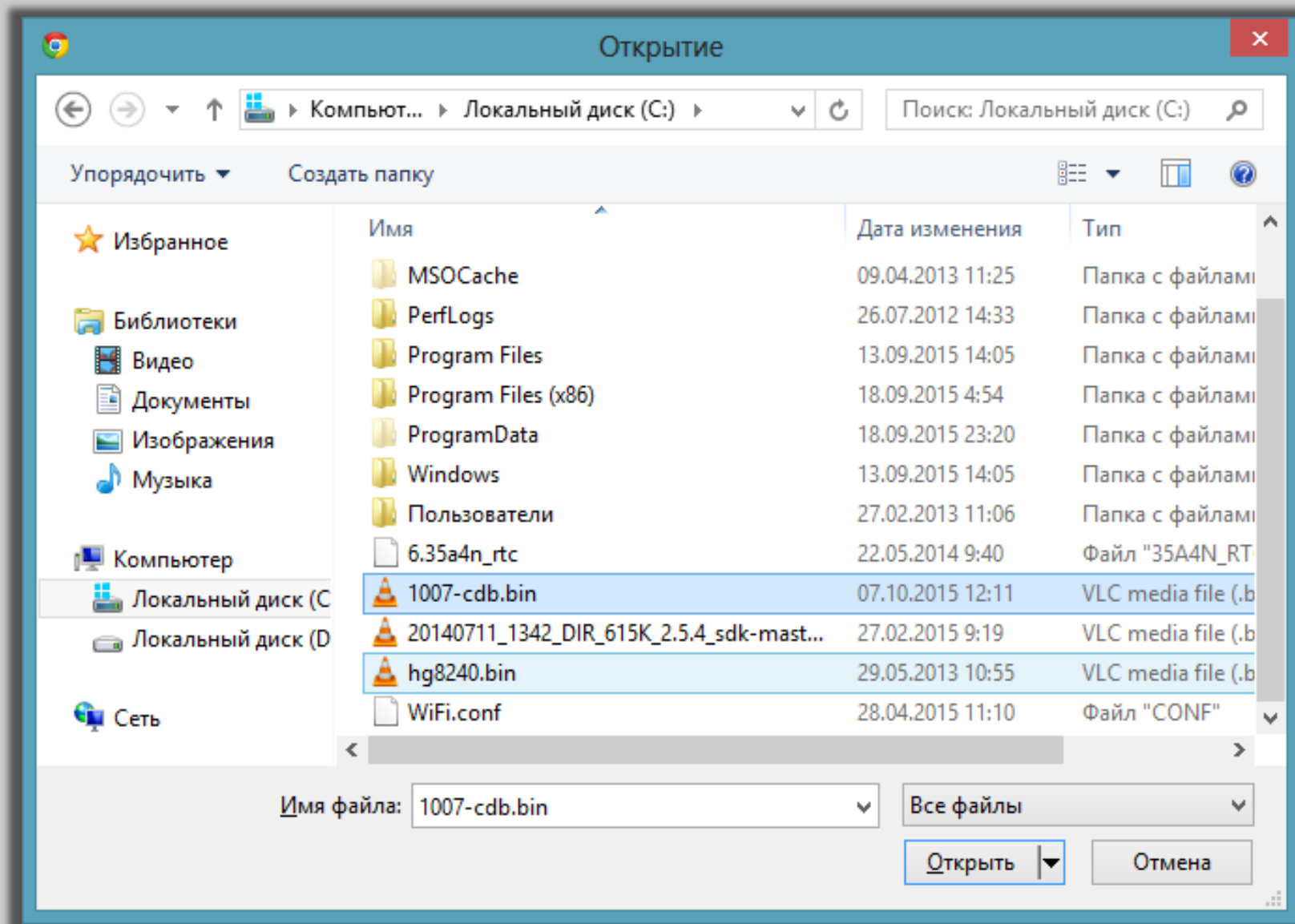

Нажмите кнопку «Upload Settings»:

Нажмите кнопку «Ok»

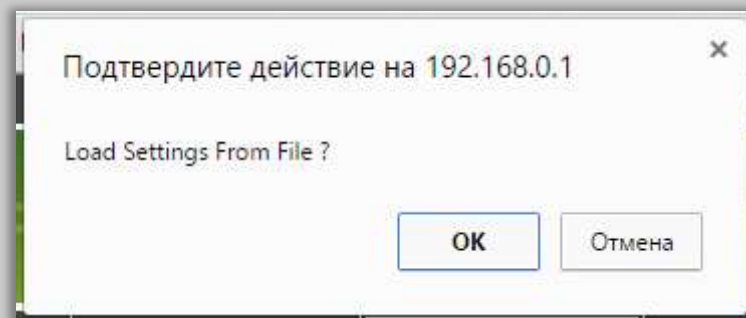

Дождитесь перезагрузки устройства. Настройка завершена.

